Compliments of See Page 10

U. G. TAYLOR.

THE

Home-Seekers' Guide

TO

San Angelo,

AND

Tom Green County, Texas.

Their Wonderful Resources, Manufacturing, Horticultural and Agricultural Advantages,

Compiled and Published by

THE ARTHUR MAY DIRECTORY CO.,

147 S. Ervay St., DALLAS, TEXAS.

The Concho Valley Fair.

Commences Nov. 5th, Closes Nov. 8th, 1895

FINE RACING,

Exhibition of Stock and Agricultural Resources of Country

$5 Buys a Round Trip Ticket Anywhere in Texas.

This is your opportunity. For information write

J. L. PHELAN, Secretary, - - - SAN ANGELO, TEX.

Pams
F391
S18
1895

228-12

THE

Home-Seekers' Guide

TO

San Angelo,

AND

Tom Green County, Texas,

Their Wonderful Resources, Manufacturing, Horticultural and Agricultural Advantages, with a

DIRECTORY

OF THE

Enterprising Business and Professional Men of

San Angelo, Texas.

1895.

The San Angelo National Bank,

SAN ANGELO, - - TEXAS.

M. L MERTZ, President.

A. A DE BERRY, Cashier.

M. B. PULLIAM, Vice President.

CASH CAPITAL, - - - $100,000.

SURPLUS FUND, - - - 25,000.

Transact a General Banking Business.

—o—

Buy and Sell Exchange.

Issue interest bearing Time Certificates of Deposit.

SAN ANGELO, TEXAS,

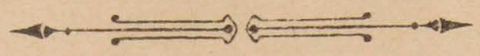

Is a thriving and prosperous city, located in the eastern portion of Tom Green county. It is the terminus of the Temple branch of the Santa Fe railway, 226 miles west of Temple, and is the judicial seat. "Rivers and creeks are running together here like the spread fingers of a man's hand." The present population of San Angelo is about 4,000. It is known all over Texas as a well-built city. No matter what kind of material, whether rock, brick or frame, where it has been used, it has been done to the greatest advantage, and the large number of buildings show the design and skill of an architect.

San Angelo has an ideal site for a city. It being 2,000 feet above the sea lever, one constantly catches picturesque views of the surrounding country from its broad and well-kept thoroughfares.

Wonderful has been the growth and unparalleled the expansion of this whole Republic within the last decade. But no section has ever seen such wonderful development as has enterprising San Angelo.

In order to give the reader an idea of the prosperity of San Angelo, the follow-

WM. CAMERON & CO., Waco. WM. S. KELLY, San Angelo, Texas.

Wm. CAMERON & CO.,

— DEALERS IN —

Lumber, Shingles, Sash,

Doors and Blinds, Cement, Wire Picket Fence,

BUILDERS' HARDWARE AND BARB WIRE.

SAN ANGELO, - - - TEXAS.

ing appended list comprises some of the enterprises of the city:

There are three national banks. These banks are all reliable and enjoy unlimited public confidence among the business communities. It can be safely asserted that the banks are the mainstay and support of the commercial and industrial interests of the city and county and have contributed largely towards the great success achieved by this county. While they have been liberal and progressive yet they are careful and conservative in every detail of their operations, rendering assistance only to that which is healthy, promising and legitimate It is this admirable feature of banking that has made them so deservedly popular in the financial and business circles.

The courthouse is a magnificent structure, built of gray limestone, and cost $85,000.

The county jail, for the accommodation of those to whom liberty may become a burden, is a substantial building, larger than is likely to be needed in so moral a community.

There are no institutious more worthy of appreciation and love by the city than the churches in its midst. They are identified with its earliest history,

A SONG OF GRATITUDE.

Blest be the ties that bind
The people to our store;
They are so good we find
We'll advertise for more.

Since by this means they came,
We mean to hold them there,
And strive to make our name
Familiar everywhere.

—o—

This is why the people come and stay with us. Courteous treatment. One price to all:—Goods the best. Prices lowest.

—o—

PROBANDT & CO.

Headquarters and Lead-
....ers in Low Prices of.....

Dry Goods, Clothing, Millinery, Boots

Shoes, Hats, Caps,

GENTS' FURNISHING GOODS,

.....GROCERIES ....

And everything usually kept in a first-class general store.

OUR MOTTO—"Best goods for least money," and honest weights and measures.

Highest Market Price Paid for Cotton and Produce.

Don't forget the place, 509, 510 and 511 West Side Chadbourn St.,

SAN ANGELO, - - - TEXAS

and representing all the different denominations.

The fire department is well equipped and ably managed, and is considered as fine a volunteer company as can be found in the State.

The secret societies are well represented, and have nicely furnished lodge rooms.

The public school facilities can not be surpassed in any town of its size throughout the State. They are thoroughly graded and conducted upon the latest improved methods, and was erected at a cost of $30,000 In addition to the free schools there are several private institutions of learning.

The city has a splendid system of water works, costing $60,000, which furnishes an ample supply of water. An electric light and power system not only furnishes light for the streets, but is operated in the business houses, hotels and many of the private residences: It is claimed that San Angelo has more electric lighting, proportionately to its population, than any other city of its size in Texas.

We can only mention in brief a few of the other enterprises.

There is an ice factory, a scouring wool mill, a broom and matress factory

J. A. CALDWELL,

DEALER IN

Groceries, Grain and Hay

WOOL, HIDES, FURS, PECANS, ETC.

SAN ANGELO, - - - TEXAS.

an excellent bottling works, which not only supplies the home trade but does quite an extensive shipping business. Besides these there are several other industries which employ large corps of men.

The Turners' new gymnasium of San Angelo is one of the finest of its kind in Texas. It is fitted up with all the latest improved apparatus The intention of the society is to make the gymnasium a model, second to none in the State. This is quite an addition to San Angelo, and an institution of which the citizens should be proud. It cost $1,600, and has a membership of 150.

The Concho Valley Fair is one of the features of San Angelo and the Concho country generally. It was chartered in 1889, and has held its annual fairs, with one exception, every year since. The management has gone to great expense and trouble to have a great fair this fall, and that the visitors to the State might take advautage of the cheap rates to the Dallas Fair, the Concho Valley Fair will be held just after the Dallas Fair. This will enable visitors to take in both these fairs at a nominal cost. It is the aim of the fair management to present to visitors a good exhibition of the possibilities of this country in both live stock and agricultural products. The cattle

I WANT..

...TO TRADE!...

..DO YOU?

SEE .....

U. S. Taylor

REAL ESTATE

SAN ANGELO, - - TEXAS

roping contest will be exciting and will be competed for by the most expert ropers in the country. The racing programme has been gotten up with great care, and the purses are liberal and insure four days of fine sport. Years of experience has demonstrated what this country is adapted to, and it is now in a position to offer the farmer and stock-raiser advantages that can not be duplicated. All that is necessary is for one to come and see for himself. These fairs are noted for their good order, and the utmost good feeling and good fellowship consistent with law and order is the rule. All who attend can be assured of a nice time. Mr. J. L. Phelan, the Secretary, will take pleasure in answering any inquiries, and will mail copies of catalogue and racing programme upon application. If you have not seen them send him a postal card request for same. The dates of the fair are November 5th to 8th inclusive, Dallas fair closing on the 3d of November, 1895.

TEXAS
EL PASO T AND P ROUTE
PACIFIC

OFFERS THE PUBLIC THE

Best Passenger Service

BETWEEN

TEXAS,

THE EAST

AND

SOUTHEAST.

—o—

Cannon Ball Train

Shortened One Hour in Time.

Leaves Fort Worth 7.05 a. m.; Dallas 8 05 a m.; Union Depot 8.15 a. m.. Arrives St. Louis, 7.25 a. m next day.

Limited Evening Express

HAS BEEN QUICKENED

8 HOURS TO ST. LOUIS AND THE EAST.

4 HOURS TO MEMPHIS.

1 HOUR TO NEW ORLEANS.

—o—

ONLY TWO DAYS

between

Texas and New York.

Pullman Buffet Sleeping Cars to St. Louis, Chicago and New Orleans,

—o—

For tickets, rates and further information, call on or address your nearest ticket agent.

L. S. THORNE, 3rd V. P. & Gen'l Mgr,

GASTON MESLIER. Gen. Pass. & Tkt. Agt.

DALLAS, TEXAS

One of the best evidences of the culture of the community is the appearance of its business houses. But the character of San Angelo's private residences is its strong point.

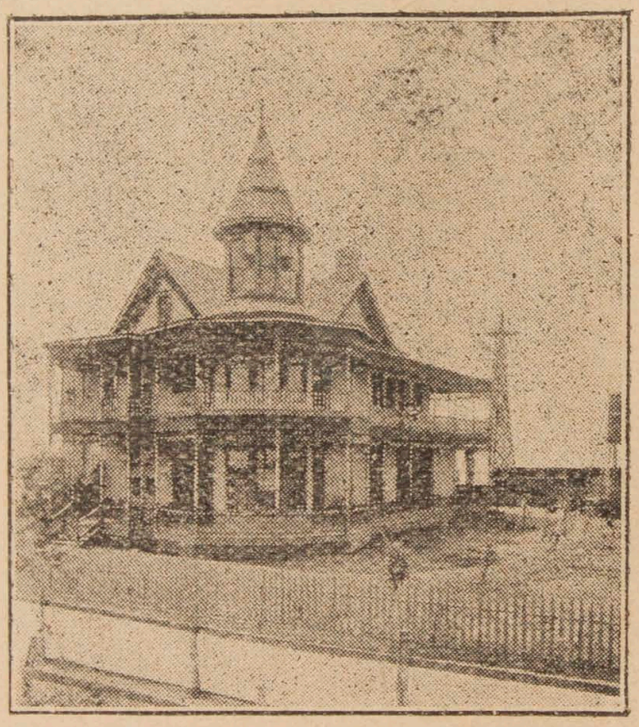

(F. K. NANCE'S PRIVATE RESIDENCE.)

Stroll through most any part of the city, and on every side you will see evidences of the thrift of its inhabitants. They have an eye for the beautiful. They not only know how to make money but know how to spend it. More than their shops and warehouses, they love their homes. It would be difficult for a man or woman to find a pleasanter place to live than San Angelo. The people are refined, moral and law-abiding

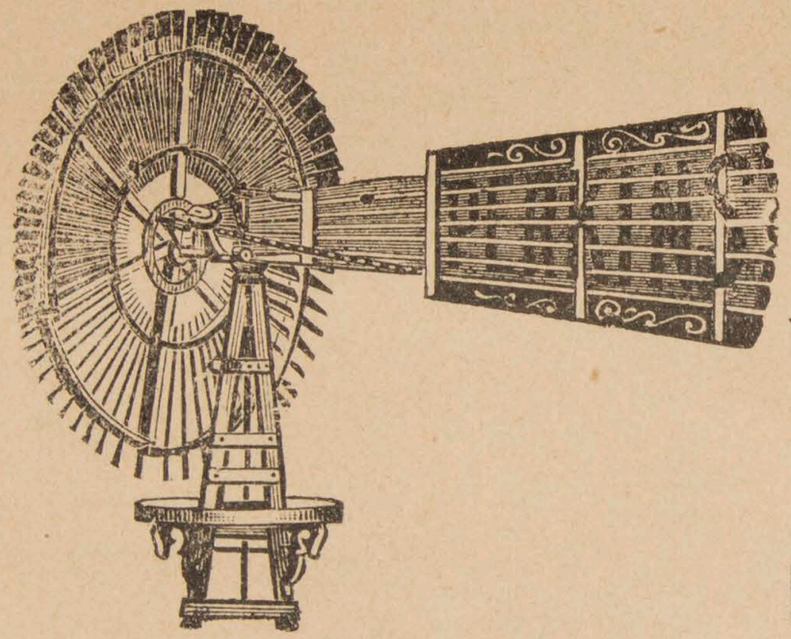

E. A. McCARTHY,

SAN ANGELO, TEXAS

Dealer in everything in the

Water Supply Line.

Engines, Boilers, Steam Fittings,

Plumbing Goods and Agricultural Implements

AGENT FOR

Studebaker Bros. Manufacturing Co.

Deering Manufacturing Co.

Agent for Perkins Windmill and Ax Co. St. Louis Well Machine and Tool Co. Ft. Worth Iron Works.

and combine with enterprise a spirit of generosity and hospitality which strangers seldom find elsewhere.

This is a grand community in which to make a home, especially for the man with a family to rear. Good free schools are here, and the influences of the church and moral society are felt on every hand.

The representations made in this pamphlet are not colored, but are actual facts What the city and county most needs is the "home-seeker," the manufacturer and the investing capitalist. For this class of immigration there are golden opportunities, and advantages unsurpassed.

Wise is he in his day and generation who casts bis lot with San Angelo. San Angelo is not a comet but a star of steady splendor, and Emerson says, "If you would rise you must hitch your wagon to a star."

L. SCHWARTZ M. ALEXANDER.

L. SCHWARTZ & CO.

THE CASH

And only First-Class High Grade

DRY GOODS

AND

Clothing House

—IN—

SAN ANGELO, TEXAS.

Positively the Lowest Prices.

Clothing and Gents' Furnishing Goods

A SPECIALTY.

TOM GREEN COUNTY

That healthful. fertile, productive part of Westeru Texas, commonly known as tbe great Concho country, was organized in 1874, and lies west of the 100th meridian, and between the 31st and 32d parallels of north latitude. Its present population is about 7,000, and has an area of 800 square miles. Improved lands are valued at from $5 to $15 per acre; unimproved from $2.50 to $10. Almost all classes of soil can be found here, but the valleys and prairies have their richness of production in a soft loam, varying in color from a reddish chocolate to a black. This soil is from 3 to 20 feet in depth, and is very fertile.

About one-third of the county is timbered land, including the following varieties: Post oak, black jack, mesquite, Spanish oak and pecans, and the many streams making the Concho system, are especially noted for the purity of their waters, and for the beauty of their banks, lined as they are for miles with the dark foliage of the pecan trees.

The couuty has large and magnificent buildings, many handsome iron highway bridges, and various numbers of farmers who have their private irrigation who are meeting with an abundant of success in raising a variety of pro-

F. K. NANCE,

Dealer in

FURNITURE

WINDOW SHADES,

Parlor and Bed-Room Suits,

COFFINS, SEWING MACHINES,

Window Glass,

Wall Paper, Etc

In fact, everything that is usually carried in a first-class Furniture Store.

In connection I also carry a full line of SHOES AND HATS that I will sell at the very lowest possible prices. Call and see me.

Yours truly,

F. K. NANCE.

SAN ANGELO, - TEXAS.

U. G. TAYLOR,

General Land Agent,

SAN ANGELO, TEX.

ducts, besides the county has as good roads as can be found in the United States and with a taxable wealth exceed-

JOSEPH SPENCE, JR.,

Attorney-at-Law

Real Estate

—AND—

Collecting Agent.

Complete and reliable

Abstracts of Land Titles

To all lands in Tom Green County

furnished at reasonable rates.

Loans Negotiated on Real Estate.

Will Practice in all Courts.

☞ Correspondenoe solicited.

SAN ANGELO, - - TEXAS

ing $7,000,000, consequently the percentage rate of taxation is very light.

Tom Green county and the great Concho country was classed among the strictly stock-raising portion of Texas. But during the past five years all classes of agricultural pursuits have come into vogue. It is true that the rainfall in this part of the state is not as great as in other portions of Texas located at a lower altitude. But the soil here seems to be of such a nature as to adapt itself to the climatic conditions and produce crops with less moisture than is needed in the eastern portion of the state, which produces abundantly in cotton, corn, oats, milomaize alfalfa, sorghum, wheat, rye, barley, millet, peaches, pears, plums and vegetables, yielding generious returns to the tiller of the soil, while the numerous uplands and prairies are covered with luxuriant grasses, furnishing never failing pastures for the thousands of sheep, cattle and horses that feed and fatten upon their wealth of verdure.

The fruits and vegetables common to this climate all do well.

The necessaries of life here are cheap. The climate mild and healthful. The lands reasonable in price and unusually productive. Society excellent. Church

C. A. BROOME,

Real Estate and Live Stock Agent

HAVE FOR SALE

Stock Farms. Irrigated Farms, Ranches, City Property

And all kinds of stock.

INFORMATION HEADQUARTERS.

Postoffice Building, - - - SAN ANGELO, TEXAS.

and school privileges within reach of all. We no longer have whole states from which to select a home. As the increase of population continues, new homes are in constant demand. Why remain in a location giving small returns, when here one-half the labor now performed would bring a much greater income? Tom Green county extends no welcome to idlers, rich or poor, but for industry, for capital of cash, capital of brains or capital of brawn there is an abundance of possibilities.

STOCK RAISING.

The Concho country has long been noted for its fine stock, of all kinds. It is free from all kinds of diseases, plenty of the most nutritious grasses, and an abundance of water. Tom Green county cattle have always ranked in the markets at a higher price than the average Texas stock. Notwithstanding the many drawbacks that have occured to the cattle industries during the past five years. The old Texas bull has gone from the range, and in his place we find Durham, Holstein, Polangus, Hereford, Devon and Jersey, imparting their rich and powerful blood to the progeny of the Concho country stock. Many stables of fine horses have recently come into the country, and it is

THE LEADING HARDWARE AND IMPLEMENT HOUSE

Of San Angelo and Tom Green County.

—o—

J. L. CARLISLE,

DEALER IN

Windmills, Tanks, Pumps, Pipes

AND FITTINGS

Wagons, Buggies and Hacks,

Farming Implements and
all kinds of machinery.

Acme Pulverizing Harrow

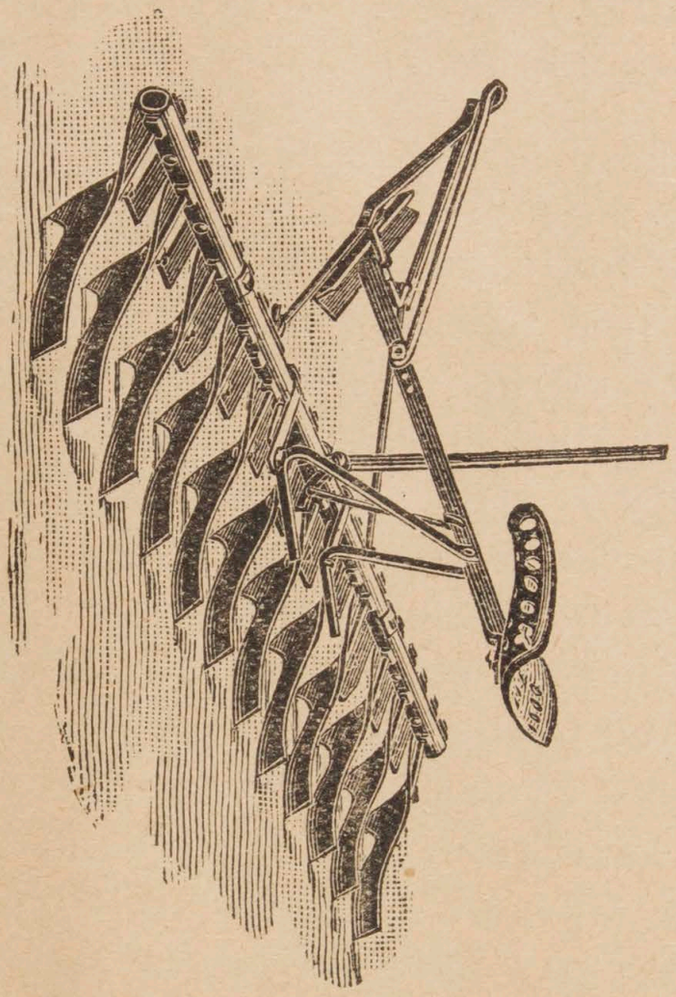

Clod Crusher and Leveler.

Plumbing and Sanitary Engineering.
Eclipse Windmills, Steel Mills, Steel Towers.
Buckeye Mowers and Binders.
Buckeye Drills
Oils, Lime, Wagon Material.
Western agent for Pasteur Germ Proof Filter.
YOUR BUSINESS SOLICITED.

claimed that the native mesquite grasses are fully equal, if not superior, to the celebrated "blue grass" of Kentucky. Horse diseases are unknown, and blooded stock brought here from Kansas, Illinois, Iowa and other points, are thriving and doing well. A stable of thoroughbreds has recently been brought here from Kentucky, and in the near future the Tom Green county stables of Texas will be found represented in the racing circuits of the West.

"The sheep-man's Paradise" is the name that has been given to the Concho country, and it is truly a sheep country. The vast plains South and West of San Angelo, running iuto Schliescher and Crockett counties, offer an ideal range for the sheep-man. San Angelo ranks second as a wool market in the State of Texas, and fully 3,000,000 pounds of wool will be shipped from San Angelo during the season of 1896. The Concho country ranks first as a mutton shipping point in the United States. More than 100,000 head of mutton have already been shipped from San Angelo this season. The man with small means can come to the Concho country and by combining the raising of live stock—either sheep, cattle or horses and mules, with his farming, can, by industrious

THE STAR SALOON,

FRED GERBER & CO., Propr's.

Handle Large Stock and Great Variety of Imported and Domestic Wines, Liquors and Cigars.

The San Angelo Bottling Works.

Manufacturers of all kinds of Bottled Goods.

Apple Cider, Champagne Cider, Orange Cider, Pear Cider.
All Flavors of Soda Water.

PROMPT ATTENTION GIVEN TO MAIL ORDERS.

SAN ANGELO, - - - - TEXAS.

labor, make a good home, and a pleasant and honorable living.

HEALTH.

We can safely assure you that the Concho country will compare favorably with the most noted climatic health resorts on the American continent, and you will find people living here who have visited and lived in Florida, Colorado, California and the mountain resorts of the East; invalids in search of health, who can testify that the balmy ozone of the Concho country is more conducive to health than the noted resorts named The atmosphere is dry and bracing without being severe in winter, and is especially beneficial to those suffering from throat and lung troubles. The Concho country is above the malarial belt, and pulmonary diseases and fevers do not originate here. Yellow fever and the coast diseases are unknown, and no fatal epidemic has ever visited this section of the State.

The world is waking up to the possibilities and undeveloped resources of Texas. The tide of immigration is now flowing this way, and capital is seeking investments here in both city and country. All home-seekers and investors will do well to write for further information regarding the advantages of this

WHEN TO BUY

—AND—

WHAT TO BUY

These questions are answered by getting

W. E. HEALD'S

Prices on

WATCHES,

JEWELRY,

SILVERWARE.

Repairing of complicated
Watches a specialty.

Buyer and Seller of Concho Pearls

OLD GOLD AND SILVER BOUGHT.

Postoffice Building, San Angelo, Tex

city and county or come in person and be an eye-witness to all the advantages stated. All classes of law-abiding citizens will receive a hearty welcome, and surely any one seeking homes could not do better than locate in a country so favored.

"Fortune knocks once at every man's door," and at this moment, kind reader, she may be "tapping, gently tapping," at your door. Will you heed the summons to embrace the golden opportunity to provide for the future or permit her to pass on and bequeath the inheritance to your more wide-awake and responsive neighbor.

Do not delay. Remember that
"Procrastination is the thief of time.
Make good the present and success is thine."

Any further information regarding the advantages of San Angelo or Tom Green county will be cheerfully given by calling on or addressing any of the business men whose cards are found in the following pages.

THE LEADING HARNESS AND SADDLERY HOUSE

OF WEST TEXAS.

MOSE TAYLOR,

Manufacturer and Jobber in

HARNESS AND SADDLES,

SADDLERY HARDWARE.

Leather, Collars, Saddle Trees, Etc

Also a full line of

Bridles, Whips, Sweat-Pads, Brushes

Lap Robes, Turf Goods

And everything a first-class Harness House carries.

Repairing done at short notice and reasonable prices.

All mail orders promptly attended to. Your business solicited. MOSE TAYLOR.

SAN ANGELO, - - - TEXAS

TEXAS IN BRIEF.

TEXAS is supposed to have derived its name from a small tribe of Indians of the village Tehas, on the Neches, signifying "friend." In 1680 La Salle, the great French explorer, penetrated this great Southwestern country. On the part of the Spanish, Alonzo de Leon, made the first attempt to settle Texas, and in 1691, a governor and troops were sent here by Spain. La Salle called the country Louisiana, for Louis XIV. The Spaniards named it New Phillipines, in honor of Phillip V. San Antonio, the oldest European settlement in Texas, was founded in 1693; Goliad and Nacogdoches in 1717. The foundation of the Alamo was laid in 1744, and was denominated a mission.

Prior to 1820, Texas was ruled by governors. In 1823, Stephen F. Austin arrived with colonists, when the Mexican States of Coahuila and Texas were constituted one government, with their capital at Satillo. Complaints of failure by these to the Mexican government, finally eventuated in the Texas revolution of 1835. On March 2, 1836, Texas declared itself a free and independent government, adopting a constitution on the 17th of the same month. The first president was David G. Burnet. Gen. Sam Houston was made commander-in chief of the Texas forces, and after terrible fights and struggles the heroic band, only one-third in number of their enemies, gained the decisive bat-

CHAS. W. ZENKER. E. MAIER.

THE FAVORITE SALOON

Of San Angelo, Texas.

ZENKER & MAIER, - - - PROPRIETORS.

Fine Wines, Liquors and the Best Brands of Cigars.

HEADQUARTERS FOR DRAUGHT BEER.

We handle Canadian Club Whisky and all the leading brands of Liquors. When yon come to San Angelo cell and see us. No fancy prices. All mail orders will receive prompt attention.

SAN ANGELO, - - - TEXAS.

tie of San Jacinto on April 21, 1836. Texas' annexation to the United States took Place in 1845. The State seceded from the Union February 1, 1861. In 1870 it was re-admitted.

Texas is the largest State in the Union, being six times larger than New York, seven times as large as Ohio, and 100,000 square miles larger than all of the Eastern and Middle States including Delaware and Maryland. Compared with the countries of Europe, it has 34,000 square miles more than the Austrain Empire, 62,000 more than the German Empire, and nearly 70 000 square miles more than France.

Texas is 820 miles long and 740 miles wide, containing an area of 274,356 square miles.

PENROSE N. IONS

FIRE, LIFE, ACCIDENT

—AND—

Plate Glass Insurance.

Represents Companies worth over

$265,000,000 Assets.

Has been in the business 10 years. Has had over 100 losses and NOT ONE lawsuit, unadjusted or disputed claim! **Will this suit you?**

SAN ANGELO, - - TEXAS

BOB HILLIS,

Real Estate and Live Stock Agent

SAN ANGELO, - - TEXAS.

For Sale and Exchange: Improved Ranch Lands on Long Time and Low Rates of Interest.

Free Conveyance to Prospectors at all times at their command.

No Trouble to Show Lands or Answer Questions
. . . . . Regarding West Texas . . . . . .

☞ Correspondence solicited.

CITY OFFICIALS.

Mayor, J. G. Murphy; Secretary, Branch Williamson; Marshal, J. J. Crenshaw; Treasurer, W. B. McNeese; Attorney, F. E. Allen; Engineer, U. G. Taylor.

COUNCILMEN—George Richardson, C. A. Broome, Alvin Campbell, Charles H. Powell, S A. Runkles, George Bond.

Council meets 2d Thursday in each month.

COUNTY OFFICERS.

County Judge, T. C. Wynn; County and District Clerk, Ed Duggan; Sheriff and Tax Collector, Gerome W. Shield; Tax Assessor, Louis Farr; Surveyor, H. B. Tarver; Treasurer, S. W. Merchant; County Attorney, C. E. DuBois; Hide and Animal Inspector, John N. Hewitt.

JUSTICES OF THE PEACE—Precinct No. 1, John O'K White; No. 2, G. J. Bird; No 3, J. O. Hanson; No. 4, W. F. Holt; No. 5, John Jones.

THE COURTS.

District Court--Meets fourteenth Monday after first Monday in September and February, Judge, J. W. Timmins; District Attorney, D. D. Wallace

County Court—Meets first Monday in January, April, July and October.

Commissioners' Court—Meets second Monday in February, May, August and November. Commissioners: Precinct No. 1, Alvin Campbell. No. 2, Seaton Keith; No. 3, J. W. Knapp; No. 4, W. F. Holt.

The Arc Light Corner

THE FINEST SALOON IN WEST TEXAS

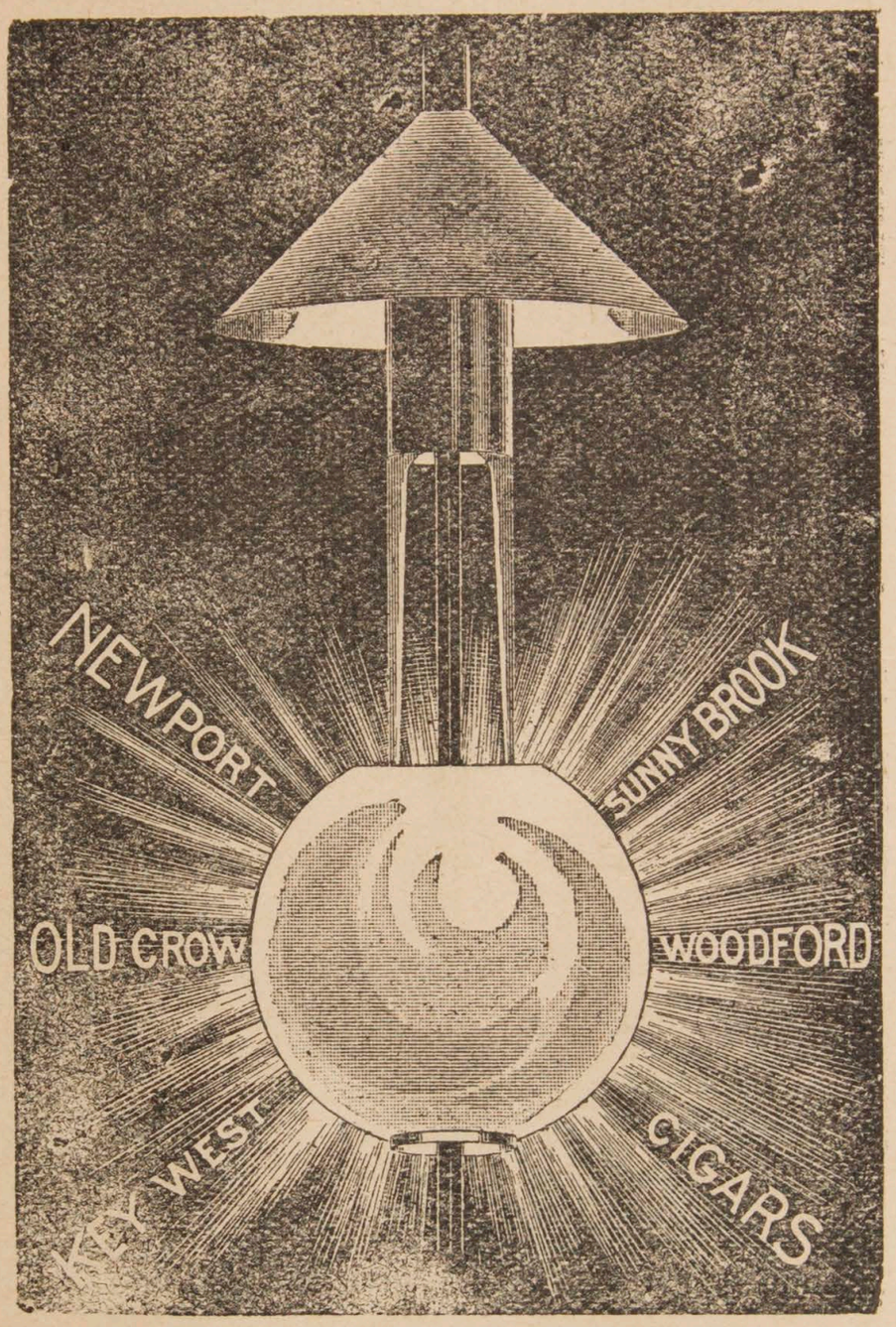

Fine Wines, Liquors and Cigars

Cor. Chadbourne and Concho Ave.

T. H. McCLOSKEY, - Prop'r

SAN ANGELO, - TEXAS.

THE CHURCHES.

Methodist Church—Rev. Thos. Gregory, pastor. Services at 11 a. m. and 7:30 p. m.; Sunday School at 9:30 a. m. Epworth league at 4 p. m.; prayer meeting 7:30 p, m. on Thursday of each week

Presbyterian Church—Rev. G. T. Story, pastor. Services at 11 a, m. and 7:30 p m; Sunday School at 9 a. m.: prayer meeting at 7:30 p. m., on Wednesday of each week.

Christian Church—No pastor at present. Services at 11 a. m. and 7:30 p. m.; Sunday School at 9:45 a. m, prayer meeting at 7:30 p. m. on Tuesday of each week; Christian Endeavor Society meets at 5 p. m. on every Sunday.

Catholic Church—Father Rigaud, priest. Services at 7:30 and 10 a. m.

German Emanuel Chapel—Rev. Carl Struckmeier, pastor. Services at 10:30 a. m. on Sunday and at 8 p. m. on Thursday of every week.

Baptist Church—Rev Stanton, pastor. Services at 11 a. m. and 7:15 p. m.; Sunday School at 9:30 a. m.: Union at 4 p. m. on every Sunday; prayer meeting at 7:30 p. m. on Wednesday of each week

STOCK EXCHANGE SALOON.

TOM GRIMES, Prop'r.

DEALER IN

FINE OLD WHISKIES

And all the best brands of Cigars.

Next to San Angelo National Bank.

SAN ANGELO, - - - TEX

LANDON HOTEL.

(EUROPEAN PLAN.)

—AND—

Ladies' Dining Parlor.

Attentive Waiters !

Quick Service !

Cool and Neat !

Short Orders and Meals at all Hours

EVERYTHING FIRST-CLASS.

Fine Furnished Rooms
with all Accommodations

When you come to San Angelo have the 'Bus man take you to the Landon hotel.

JAS. C. LANDON, Prop'r.

CHADBOURNE ST.,

SAN ANGELO, - - - TEX

SECRET SOCIETIES.

Tom Green Lodge No. 46, K. of P.—Meets Wednesday evenings at I. O. O. F. Hall. R. S. Holland, C. C.; A. S. Gantt, K. R. and S.

Fort Concho Lodge No. 266 I. O. O. F.—Meets Tuesday evenings at their Hall. Louis F. Heitzler, N. G.; A. S. Gantt, Secretary.

San Angelo Lodge No. 570, A. F. and A M.—Meets the first Saturday in every month in Masonic Hall corner Concho avenue and Chadbourne street. E. Duggan, W. M.; M. J. Dooley, Secretary.

San Angelo Chapter No. 170—Meets 3d Saturday in each month. C. E. Mays, H. P.; E. Duggan, Secretary.

K. of H. No. 3523. Tom Green Lodge—Meets first and third Mondays of each month at I. O. O. F. Hall. C H. Raw, D.: C. R. Copeland, V. D.: — — Armstrong, R.

Moss Rose Barber Shop

JEFF LANE, Manager.

Under Hotel San Angelo.

EVERYTHING FIRST-CLASS.

SAN ANGELO, - TEXAS.

Legal Tender Saloon,

BENNETT & WILSON, PROPRIETORS.

Brands of Whiskies in Stock:

Hermitage, Old Crow, McBrayer, Bond & Lillard,

OSCAR PEPPER AND HARPER.

HOFFMAN HOUSE CIGARS
and Other First-Class Brands.

SAN ANGELO. - - - - TEXAS.

LAWS OF TEXAS.

Referring to Exemptions, Liens, Limitations, Etc.

Expressly Prepared by M. L. Robertson, Esq. of the Dallas Bar.

BILLS AND NOTES.

The liability of a drawer or endorser of a bill of exchange, and endorser of a promisory note may be fixed by protest or by suit at the first term of court without protest or by suit at the second term by showing good cause why suit was not brought at first term after right of action accrued.

An assignee of a bill may bring suit in his own name.

EXEMPTIONS.

Homestead of a Family—In city, town or village shall consist of lot or lots not exceeding in value $5,000 at the time of their designation as the homestead, irrespective of the value of the improvements thereon. The business homestead is the building or part of a building where the head of a family exercises his business or calling.

Not in town or city, shall consist of not more than 200 acres of land which may be in one or two parcels with the improvements thereon. All household and kitchen furniture. Any lot or lots in a cemetary held for the purpose of sepulture. All implements of husbandry. All tools, apparatus and books belonging to any trade or profession. The family library and all

JNO. W. HARRIS,

Pure Drugs and Medicines,

FANCY AND TOILET ARTICLES.

PAINTS AND OILS, BOOKS AND STATONERY

And everything usually carried in a first-class Drug Store.

Physicans' Prescriptions a Specialty

SAN ANGELO, - TEXAS.

W. H. GODAIR, Pres't. WM. S. KELLY, V. P.

GEO. E. WEBB, Cashier.

C. H. POWELL, Ass't Cashier.

No. 2767.

The Concho National Bank.

Capital Stock paid in	$100,000
Surplus	20,000
Profits	5,000

CORRESPONDENTS:

Hanover National Bank, New York.
National Bank of Commerce, St. Louis.
National Exchange Bank, Dallas,
Galveston National Bank, Galveston.
Drovers' National Bank, Chicago.

CORRESPONDENCE SOLICITED.

SAN ANGELO, - TEXAS.

family portraits and pictures. Five milch cows and their calves. Two yoke of work oxen with necessary yokes and chains. Two horses (geldings, mares or mules), and one wagon One carriage or buggy. One gun. Twenty hogs. Twenty sheep. All saddles, bridles and harness necessary for the use of the family. All provisions and forage on hand for home consumption. All current wages for personal services.

FENCES.

A "sufficient fence" must be at least five feet high and hog proof. If it does not come up to the requirements then owner of stock not liable for trespass. Dividing fences can only be removed by mutual consent, or by six months notice in writing prior to removal.

INTEREST.

On all written contracts ascertaining the sum payable when no specified rate of interest is agreed upon by the parties to the contract, interest shall be allowed at the rate of six per cent. per annum, from and after the time when the sum is due and payable. On all open accounts when no rate is fixed by the parties, interest shall be allowed at the rate of six per cent. per annum from the first day of January after the same are made. The parties to any written contract may agree to and stipulate for any rate of interest not exceeding ten per cent. per annum.

San Angelo Livery Stable,

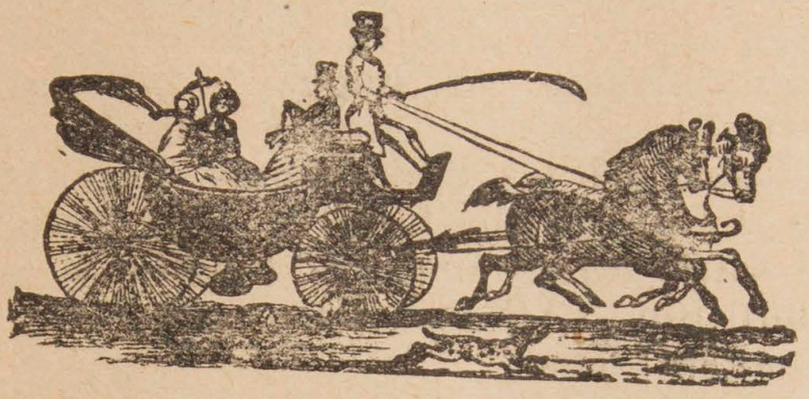

BOB LOWE, Proprietor.

Well Equipped and First-Class.
Bus Meets all Trains.

Outfits for Commercial Men a Specialty.

SAN ANGELO, - TEXAS

R. L. MAXWELL, Watchmaker and Jeweler,

And Dealer in Diamonds, American Watches. Silverware and Spectacles

Agent for the Waverly Bicycle.

SAN ANGELO, - TEXAS

Railroad and Postoffice Guide.

THE SANTA FE R. R.

PASSENGER.

Arrives..1:50 a m. | Leaves...1:50 a. m.

LOCAL.

Leaves...8:20 a. m. | Arrives..5:20 p.m.

FT. WORTH AND RIO GRANDE R. R.

AT BROWNWOOD, TEXAS.

Arrives, westbound..... 6:40 p. m.
Leaves, eastbound..... 7:30 a. m.

LOCAL FREIGHT.

Arrives.....8:00 p. m.
Leaves.....3:15 p. m.

POSTAL GUIDE.

Mail opens: General Delivery, 8:30 a. m. to 6 p. m., and 8:30 to 9 p. m.

Outgoing mail closes at 9 p. m.

Register office open from 8:30 a. m. to 6 p. m.

Money order department open from 9 a. m. to 4 p. m.

Sunday: General Delivery only open from 8:30 to 10 a. m.

J. L. PHELAN, Postmaster.

Moss Rose Saloon,

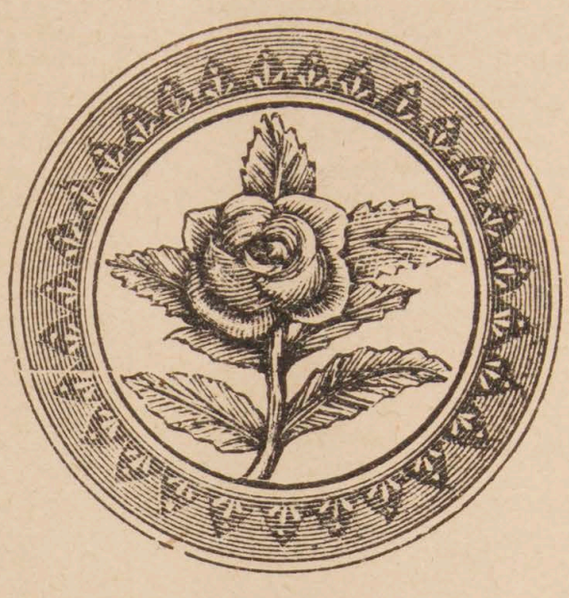

SAM RUNKLES, Prop.

Dealer in

Whiskies, Brandies, Wines,

MALT LIQUORS, Best Brands of Cigars, Etc. . . .

Chase's Pure Old Barley Malt, as a Leader. Elegant in Taste, Rich in Flavor. A Fine Whiskey for Medicinal Purposes.

All Mail Orders Receive Prompt . . . Attention. . . .

General Agent for Bavarian Lager Beer.

Under San Angelo Hotel.

Chadbourne St., San Angelo, Texas.

DISTANCES FROM VARIOUS CITIES

OF THE WORLD TO

SAN ANGELO, TEXAS.

Abilene, via F W & R G Ry.....	252
Austin.....	310
Brownwood.....	96
Dublin, via Ft. W. & R. G. Ry...	148
Dallas via F W & R G Ry...	268
El Paso, via F W & R G Ry.....	478
Ft. Worth, via F. W. & R. G. Ry.	238
Galveston via G C & S Fe Ry.. ..	508
Granberry, via F. W. & R. G. Ry.	198
Houston via G C & S Fe Ry	458
Henrietta " " " " "	320
Longview, via T. & P. Ry.	395
Marshall, " " "	418
McKinney, " " "	303
Mineola, " " "	349
Paris, " " "	395
Stephenville via F W & R G Ry ..	161
San Antonio.....	376
Terrell, viaT. & P. Ry.....	303
Texarkana, via T & P Ry...	490
Tyler, " " "	352
Weatherford via F W & R G Ry..	294
Little Rock, Ark. via T & P Ry...	605
Chattanooga, Tenn. via T & P Ry.	950
Memphis, " " " " "	752
Chicago, Ills., " " " "	1,320
Cincinnati, Ohio, " " " "	1,225
Denver, Colo. via F W & R G Ry	1,272
Kansas City " " " " " ..	754
New Orleans, La., via T & P Ry ..	802
St. Louis, Mo., " " " ..	920
New York City, " " " ..	1,995

Central Meat Market,

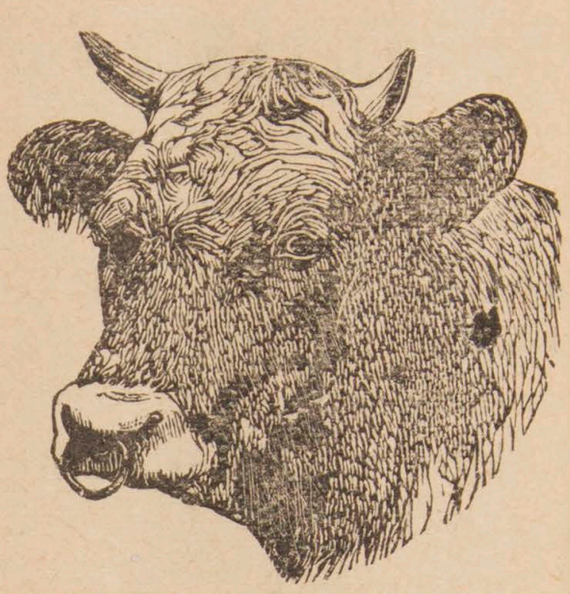

LOUIS F. HEITZLER, Prop.

DEALER IN

All Kinds of Meats,

Barbecued Meats a Specialty.

Next Door to Harris Drug Store.

Give Me a Trial.

SAN ANGELO, TEXAS.

FRED BECK,

Proprietor of the

PALACE MEAT MARKET,

FRESH MEATS

Of all Kinds.

Barbecued Meats, Etc.

Your Business Solicited.

Chadbourne St., San Angelo, Tex.

Business Directory

OF THE

Enterprising Business and Professional Men of

San Angelo, Texas.

AGENTS—LOAN AND REAL ESTATE

BROOME, C A
DAILEY, CHAS. A
SPENCE, JOSEPH Jr.
TAYLOR, U G

ABSTRACTS OF TITLE.

BROOME, C A
DAILEY, CHAS. A
SPENCE, JOSEPH Jr
TAYLOR, U G

AGENTS—INSURANCE.

BROOME, C A
IONS, PENROSE N
Northington, K V

Architects.

GAFFORD, Z D
Ruffini, Oscar

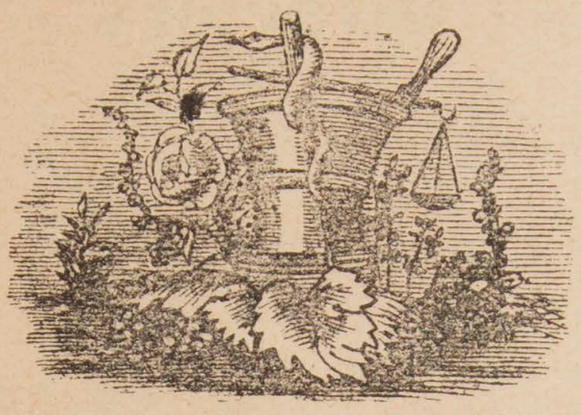

"The Drug Store,"

When you Cannot find what you want at any other store, come down to

THE PIONEER DRUG STORE,

And you will be certain to find it. We keep Everything.

One door east of Postoffice.

San Angelo, Texas.

Sam'l L. G. Smith, M. D.,

DISEASES

Women and Children.

Office at The Pioneer Drug Store,

San Angelo, Texas.

DENTISTRY.

All Kinds of Dental Work executed in first-class style, at moderate prices. Satisfaction Guaranteed.

DR. E. W. BRYAN,

San Angelo, - - Texas.

Agents—Express and Railroad.

Doloey, M J
Burns, W B (Wells Fargo Ex.)

AGRICULTURAL IMPLEMENTS.

McCATHY, E A
CARLISLE, J L
HAGELSTEIN, CHRIS. & GEO.

ATTORNEYS AT LAW.

SPENCE, JOSEPH Jr.
TAYLOR, S E
Wright, W A
Briant, Paul H
Burgess, A R
Wynn, T C
Wallace D D
Cochran & Hill
Dubois & Allen
Milton Mays
Rimes B W
Farr, J
Thomson, J T
Armstrong, J W

BOARDING HOUSES.

MATHEWS, MRS, $1 per day
Roberts, Mrs K

BANKS.

SAN ANGELO NAT'L BANK

RAGSDALE

Photographer,

San Angelo, - - Texas.

Best Assortment of Picture Frames in Town.

Views of Concho Country For Sale.

J. J. BLACK,

Blacksmith & Horseshoer,

And Wood Worker,

San Angelo, Texas

J. R. BROCK & CO.,

—DEALERS IN—

Groceries and Confections,

Fruits and Vegetables, Cigars and Tobacco. Buyers of Country Produc .. New Goods. Fresh Stock at Lowest Prices. Give us a trial.

East side Chadbourne Street,

San Angelo, - - Texas.

CITIZENS NAT'L BANK
CONCHO NAT'L BANK

BARBERS

RUNKLE, SAM,
Gardoni, F
Eddy, Ed (Mexican)
FLOHN & BALFANZ

Baker.

DRESSLER, GUS

BLACKSMITHS & HORSESHOERS.

HAGELSTEIN, H
BLACK, J J
Welch, J L

Bottling Works.

SAN ANGELO BOTTLING WORKS

Boot and Shoe Makers.

BURNS, J A
Reimer, H H

ALVIN CAMPBELL,

Feed and Wagon Yard,

All Kinds of Grain and Feed kept on hand for Customer's need.

Next to Nimitz Hotel.

SAN ANGELO, - - TEXAS

THE PIONEER MEAT MARKET,

J. M. HENDERSON, Proprietor,

Dealer in

All kinds of Meats, such as

Beef, Mutton and Veal,

Also Home-Made Sausage. Barbecued Meats a Specialty. Everything Neat and Clean.

Chadbourne Street,

SAN ANGELO, - - TEXAS.

G. DRESSLER,

THE CITY BAKERY,

Hot Bread and Cakes always on hand

Dealer in Staple and Fancy Groceries, Fruits, Nuts, Fine Confectionery. Goods delivered free to any part of the city. Country Produce bought and sold.

San Angelo, Texas.

H. HAGELSTEIN,

GENERAL BLACKSMITHING and HORSESHOEING.

All Work Guaranteed.

San Angelo, - - Texas.

Books and Stationery.

THE PIONEER DRUG STORE
HARRIS, JNO W

BOOT AND SHOE DEALERS.

PROBANDT & CO
NANCE, F K
SCHWARTZ, L & CO

Clothing & Gents' Furnishing Goods

PROBANDT & CO
SCHWARTZ, L & CO

Contractors and Builders

GAFFORD, Z D
Dyer M W
Capenter, J J
Fritz, A J
Chanch, J
Paul, D

CROCKERY, GLASS AND CHINA-WARE.

PROBANDT & CO
CARLISLE, J L
SCHWARTZ, L & CO
HAGELSTEIN, CHRIS & GEO
CALDWELL, J A

Commission Merchant.

SHARPE, T H S

A Specialty of all the Latest Styles, and Dealer in

Millinery, Fancy Goods

And a Fine Line of

Toilet Articles,

Dressmaking Parlor in Connection,

Mrs. M. C. ZUMWALT,

Chadbourne Street,

San Angelo, Texas

Z. D. GAFFORD,

Architect - and - Builder,

Estimates Furnished on all Kinds of Work on Application.

Chadbourne st. and Harris ave.

Next Door to Wm. Cameron's Lumber Yard.

San Angelo, Texas.

CARPETS AND MATTING.

PROBANDT & CO
NANCE, F K
SCHWARTZ, L & CO

DENTIST.

BRYAN, DR E W

Druggists.

HARRIS, JNO W
THE POINEER DRUG STORE
PIERSON, J W

DRY GOODS AND NOTIONS

PROBANDT & CO
SCHWARTZ, L & CO
Lapowski & Bro, S
Henning, T W
March Bros

Engines & Boilers.

McCARTHY, E A
CARLISLE, J L
HAGELSTEIN, CHRIS & GEO

Fancy & Toilet Articles.

THE POINEER DRUG STORE
HARRIS, JNO W

FRUITS AND CONFECTIONERY

DRESSLER, GUS
WHYTOCK, BILLY
BROCK & CO, J R

Mrs. E. C. Fitzgerald,

DEALER IN

New and Second-Hand Furniture,

Stoves, Carpets, Mattings, Etc.

It will pay you to get my prices before going elsewhere.

Opp. Postoffice, SAN ANGELO, TEX

J. A. BURNS,

Boot and Shoe-Maker

Everything first-class and everybody's trade solicited.

SAN ANGELO, - TEXAS.

The Capitol Saloon.

SHORT BROS., Proprietors.

Imported and Domestic Wines, Liquors

AND CIGARS.

10-Year Old Blake Moxie. The Dripping Springs, Kentucky Comfort.

Chadbourne St., SAN ANGELO, TEX

MAIL ORDERS SOLICITED.

PROBANDT & CO
CALDWELL, J A

FURNITURE DEALERS.

NANCE, F K
Gantt & McNeese

Groceries and Produce.

PROBANDT & CO
WHYTOCK, BILLY
DRESSLER, GUS
BROCK & CO, J R
CALDWELL, J A
SCHWARTZ, L & CO
Weber, Balfanz & Co
Farquhar, J W
Hull, Chas
Taylor, J B
Smith, R P
Freeland, John

General Merchandise

PROBANDT & CO
SCHWARTZ, L & CO

Grain, Hay and Feed.

CALDWELL, J A

GUNSMITH.

Clark, C C

Guns & Ammuniton.

CARLISLE, J L
HAGELSTEIN, CHRIS & GEO

Is Marriage a Failure?

NO!

Not if you purchase your Bread, Pies and Cakes from

BILLY WHYTOCK

THE PASTRY COOK.

Dealer in Flavoring Extracts Fancy Groceries, Confectioneries and Fruits.

Chadbourne St., SAN ANGELO, TEX.

5,000 Anxious Readers,
in Nine Counties,
Watch for it Every Week

The San Angelo Enterprise.

Is the Official Organ of the city of San Angelo, and the representative organ of the Concho Country.

The Best Advertising Medium in Southwest Texas.

Write for sample copies and advertising rates

Hardware and Cutlery.

CARLISLE, J L
HAGELSTEIN, CHRIS & GEO
Allen, Frank S

HARNESS & SADDLERY

TAYLOR, MOSE
Dunn, J F

HATS & CAPS.

PROBANDT & CO
SCHWARTZ, L & CO

WOOL & HIDE BUYERS.

CALDWELL, J A
Hobbs, Chas W
Jackson & Richardson

Hotels.

LANDON, JAMES, (European) $1.50 Per Day
THE NIMITZ, $2.00 Per Day
THE HOLLAND, $1.00 Per Day
THE CENTRAL HOUSE, $1.00 Per Day

ICE CREAM PARLORS.

DRESSLER, GUS
WHYTOCK, BILLY

ICE FACTORY.

San Angelo Ice Co

Chas. A. Dailey

GENERAL

LAND AGENT.

SAN ANGELO, - - - TEX

Central Restaurant.

Q. LOE, Proprietor.

FURNISHED ROOMS.

—o—

Table furnished with the best the mar ket affords.

—o—

Everything Neat and Clean.

CHADBOURNE ST.

SAN ANGELO, - TEXAS.

Jewelers and Watchmakers.

HEALD, W E
MAXWELL, R L
Flanagan, R A

LIVE STOCK DEALERS.

BROOME, C A
HILLIS, BOB
Abbott, L
Jackson & Richardson

LAUNDRY, (Chinese.)

Quong, Sing, Kee

Livery, Feed and Sale Stable.

LOWE, BOB
Miles, J L
Barfield, A

Lumber Dealers.

CAMERON & CO, Wm

Meat Market.

BECK, FRED
HENDERSON, J M
HEITZLER, LOUIS F

Merchant Tailors.

Alberthal, W A
Nolte, W C
Kenst, B

Private Boarding House.

MRS. MATTHEWS & HUBBELL,
Proprietresses.

FIRST-CLASS ACCOMMODATIONS

Rates: $1 Per Day.

Special Rates by the Week.

SAN ANGELO, - - - TEXAS

IF YOU ARE INTERESTED

IN THE

CONCHO COUNTRY

Subscribe for its representative,

The San Angelo Standard

The Live Advocate of a Live Country

All the news for a year for $2.

MURPHY & GUTHRIE, - Proprietors

MILLINERY AND DRESSMAKING

ZUMWALT, MRS M C
BROWN, MRS T
MILLER, MRS G

Mill.

The San Angelo Scouring Wool Mill

Newspapers.

THE STANDARD
THE ENTERPRISE

OPTICAL GOODS.

HEALD, W E
MAXWELL, R L

Paints, Oils & Glass.

CARLISLE, J L
HARRIS, JNO W
THE PIONEER DRUG STORE
CAMERON & CO, Wm
HAGELSTEIN, CHRIS & GEO

Photographer.

RAGSDALE, M C

Physicians.

SMITH, L S
McHenry, C R
Mays, C E
Cornick, Boyd

Magruder, F B
Perrin, W
Connery, P S
West, J

PLUMBING SUPPLIES.

McCARTHY, E A
CARLISLE, J L
HAGELSTEIN, CHRIS & GEO

Pianos and Organs

Allen, F G

Parlor and Bed Room Suits.

NANCE, F K

Restaurants.

LANDON, JAMES C
Mexican Restaurant
Central Restaurant

Saloons

THE STAR SALOON,
Fred Gerber & Co, Props
THE FAVORITE SALOON,
Zenker & Maier. Props
THE ARC LIGHT,
McCloskey, T H Prop
MOSS ROSE SALOON,
Runkles, Sam Prop
LEGAL TENDER SALOON,
Bennett & Wilson, Props

STOCK EXCHANGE SALOON,
Grimes, Tom Prop
THE CAPITOL SALOON,
Short Bros , Props
Abbott, C D

Sash, Doors and Blinds.

CAMERON & CO, Wm

Stoves and Tinware.

CARLISLE, J L
HAGELTSTEIN, CHRIS & GEO

Sewing Machines.

NANCE, F K

TIN SHOP.

CARLISLE, J L
HAGELSTEIN, CHRIS & GEO
Feller, H

Second Hand Store.

FITZGERALD, MRS E C

Undertaker Goods.

NANCE, F K

VETERINARY SURGEON.

VanBoskirk. R

W. U. Telegraph Co's Office.

Perry, F O, Mg'r

Wind Mill Supplies.

McCARTHY, E A
CARLISLE, J L
HAGELSTEIN, CHRIS & GEO

Water Supply Line.

McCARTHY, E A

WAGON YARD.

CAMPBELL, ALVIN

O. PAGET, Printer, 147 South Ervay Street,
Dallas, Texas.

Chris. & Geo. Hagelstein,

DEALERS IN

Hardware, Glassware, Tinware,

Agricultural Implements, Hacks, Buggies, Wagons,

Aermotor Wind Mills, Mill Supplies, Wire, Stoves, Guns, Cartridges,

Steam Fitting, Plumbing, Tin-Work,

CUTLERY, SILVERWARE

Chadbourne St., - - - SAN ANGELO, TEX.

Fort Worth, & Rio Grande Railway Co.

Shortest and Most Direct Route to All Points

North, East and West

Traverses the finest farming, grazing and timber lands, and reaches some of the most prosperous towns in the great Southwest.

The farming land yields abundantly to all cereals and cotton, and is especially adapted to the cultivation of fruits and early vegetables.

Grazing lands afford excellent pasturage during almost the entire year, and owing to its quick time and good connections it is comparatively near to all the great markets.

Close connection is made at Brownwood with trains on the San Angelo branch of the G. C. and S. F. R'y.

The Best Route for Live Stock Shipments

Either to the Indian Territory or to market. Time and expense saved passengers and shippers over this route.

For information regarding rates, etc., apply to any agent of this company, or

W. H. HURST, T. F. and P. A.,
BROWNWOOD, TEXAS.

Or L. B. COMER, Gen'l Frt. and Pass. Agt.,
FORT WORTH, TEXAS.